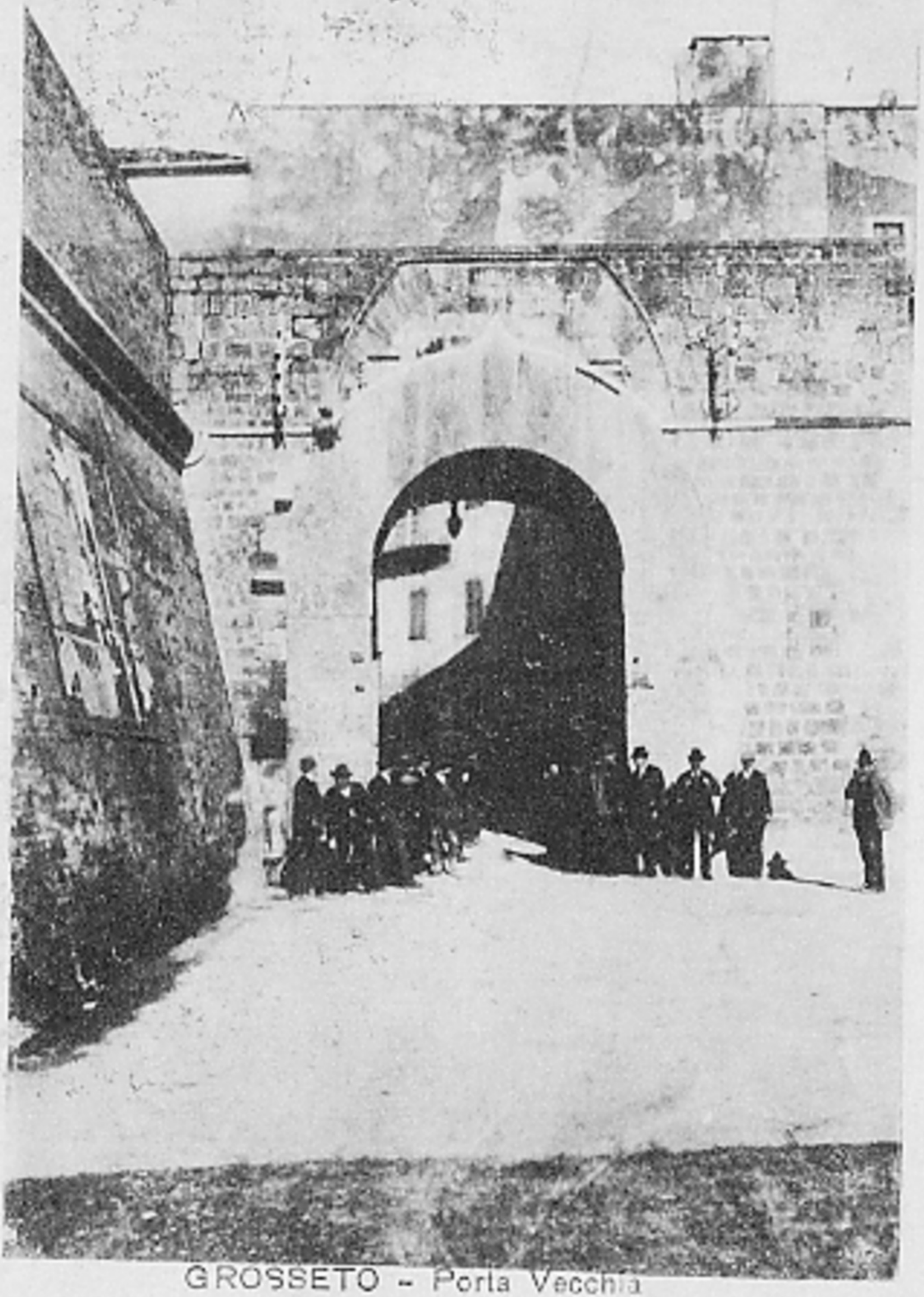

GROSSETO - Porta Vecchia